Guide des tailles

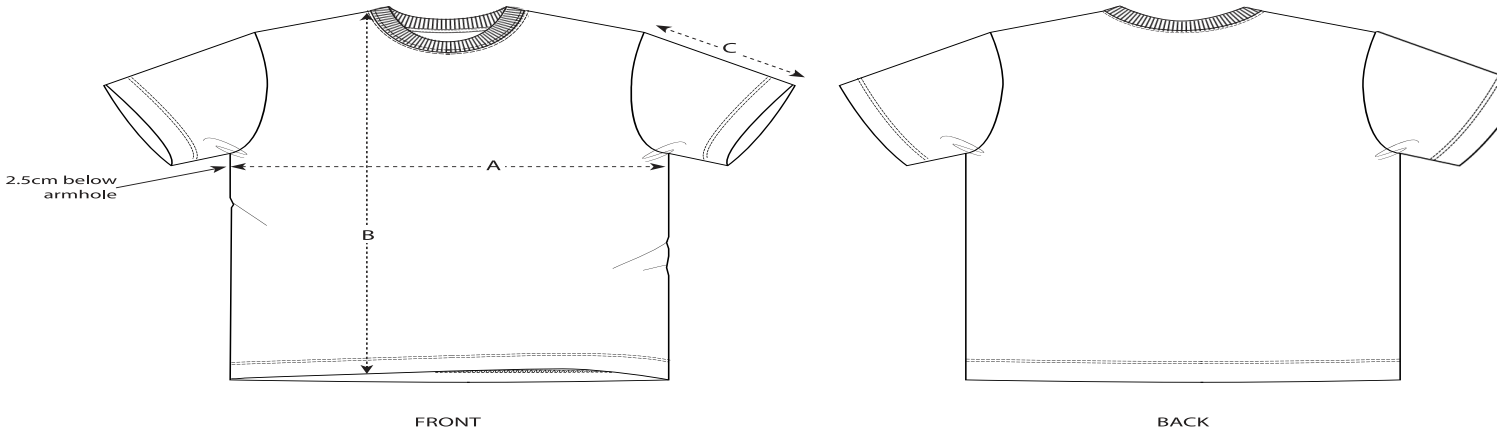

	Sizes	XXS	XS	S	M	L	XL	XXL	3XL
A	Half Chest	49.5	52	55	58	61	64	67	70
B	Body Length	68	70	73	76	78	80	82	84
C	Sleeve Length	22.5	23	24	25	26	26	27	28

Emballage

Sizes	XXS	XS	S	M	L	XL	XXL	3XL
Pieces/bag	5	5	5	5	5	5	5	5
Pieces/box	50	50	50	50	50	50	50	50